

# **INITIAL RECEIPT**

**United States Department of the Interior**  
**Bureau of Land Management**  
 DIV OF LANDS, MINRLS & ENERGY  
 ONE N CENTRAL AVE  
 PHOENIX, AZ 85004 -4427  
 Phone: 602-417-9200

Receipt	
No:	4803663

<b>Transaction #:</b> 4931039	
<b>Date of Transaction:</b> 09/15/2020	
<b>CUSTOMER:</b>	
QUARTZSITE ROADRUNNERS GEM AND MINERAL CLUB INC PO BOX 338 QUARTZSITE, AZ 85346-0338 US	

LINE #	QTY	DESCRIPTION	REMARKS	UNIT PRICE	TOTAL
1	3.00	LOCATABLE MINERALS / MINING CLAIMS-NEW, UNADJUD, ONE OR MORE AUTH NOS / NEW MINING CLAIM PROCESSING FEE <b>CASES:</b> AMC461018/\$20.00, AMC461019/\$20.00, AMC461020/\$20.00		- n/a -	60.00
2	3.00	LOCATABLE MINERALS / MINING CLAIMS-NEW, UNADJUD, ONE OR MORE AUTH NOS / NEW MINING CLAIMS LOCATION FEE <b>CASES:</b> AMC461018/\$40.00, AMC461019/\$40.00, AMC461020/\$40.00		- n/a -	120.00
3	3.00	LOCATABLE MINERALS / MINING CLAIMS-NEW, UNADJUD, ONE OR MORE AUTH NOS / NEW MINING CLAIMS MAINTENANCE FEE <b>CASES:</b> AMC461018/\$165.00, AMC461019/\$165.00, AMC461020/\$165.00		- n/a -	495.00
<b>TOTAL:</b>					<b>\$675.00</b>

PAYMENT INFORMATION			
AMOUNT:	450.00	POSTMARKED:	N/A
TYPE:	CHECK	RECEIVED:	09/09/2020
CHECK NO:	2744		
NAME:	QUARTZSITE ROADRUNNERS GEM AND MINERAL CLUB INC,		
AMOUNT:	225.00	POSTMARKED:	N/A
TYPE:	CHECK	RECEIVED:	09/09/2020
CHECK NO:	275		
NAME:	QUARTZSITE ROADRUNNERS GEM AND MINERAL BLUC INC,		

**SCANNED**  
**ENTERED**  
 SEP 17 2020  
 BY: *WCU*

---

REMARKS

This receipt was generated by the automated BLM Collections and Billing System and is a paper representation of a portion of the official electronic record contained therein.

09/15/2020

# **CORRESPONDENCE**

# **TRANSFERS**

**MAINTENANCE FEES**  
**WAIVERS**  
**POL/NOI**

# **MISCELLANEOUS**

MEMO

Date: 10 March 2020

To: BLM Mining Claims

From: Quartzsite Gem and Mineral Club

Sir:

1. These mining claims Serial 377041, 377042 and 430266 are being submitted for reissue.
2. These claims were closed in 2015 due to lack of administrative submission of annual dues by Quartzsite Roadrunners Gem & Mineral Club.

Request the BLM understanding for consideration of reissue.

Sincerely,

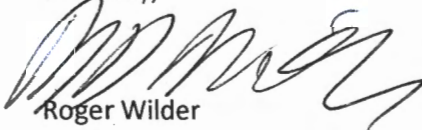

Roger Wilder

Claims Chairman 920/737-7490

Quartzsite Roadrunners Gem & Mineral Club

RECEIVED  
BLM AT STATE OFFICE  
2020 SEP - 9 A 7:53  
PHOENIX, ARIZONA



**NOTICE OF INTENTION TO HOLD MINING CLAIMS/SITES**

When Recorded Return Document to:

Roger Wilder CLAIMS CHAIRMAN  
48751 E Hwy 60 Box 313  
Salome, AZ 85348

BLM  
Date  
Stamp

RECEIVED  
BLM AZ STATE OFFICE  
2020 SEP - 9 A 1:54  
PHOENIX, ARIZONA

Check here if this is a change of address.

Telephone: 920/737-7490

E-mail Address: rog-chriswilder@hotmail.com

I (We) intend to hold the claims(s) and/or site(s) listed below for the calendar year 2021, and I (We) have filed or will file a Notice of Intent to Hold in the county where the claim (s) is located.

Reason for filing a Notice of Intent to Hold instead of an assessment work filing (check one):

- Maintenance fee was paid to maintain claim(s) during this assessment year.
- Mill or tunnel sites.
- Claim(s) was located during the current assessment year.
- BLM has deferred assessment work (attach copy of decision granting deferment, or pending petition for deferment including date petition was filed.)

Line No.	AMC NUMBER	CLAIM/SITE NAME	COUNTY RECORDER DATA (If available)	TWP	RNG	SEC
1		Road Penner #21		5N	7W	17
2						
3						
4						
5						
6						
7						
8						
9						
10						

NOTICE OF INTENTION TO HOLD MINING CLAIMS/SITES  
page 2

RECEIVED  
BLM AZ STATE OFFICE  
2020 SEP - 9 A T 54  
PHOENIX, ARIZONA  
BLM  
Date  
Stamp

1. State of Arizona, County of LA PAZ

2. I (Name) Roger Wilder

3. Reside at (Address) 46751 E Hwy 60 PO Box 313

City Salome County LA PAZ State AZ Zip 85348 being duly sworn, depose and say that I am a citizen of the United States, more than eighteen years of age, that all of the facts set forth in this notice, subject to the provisions and penalties of 18 U.S.C. 1001 pertaining to the filing of false, fictitious, or fraudulent statements with the United States, are true and correct according to the best of my knowledge, information and belief.

4. Owner's name and address (If not shown in Items 1-3 above). Quartzsite Roadrunner Gem and Mineral Club PO Box 338 Quartzsite, AZ 85346

5. Dated: 3/10/20 Signature: [Signature]

Bureau of Land Management  
Arizona State Office  
<https://www.blm.gov/arizona>

No. of Claims: 1 x \$15 15.00  
Check No: \_\_\_\_\_ Init: \_\_\_\_\_  
Receipt No.: \_\_\_\_\_  
For BLM Use Only

**NOTICE OF INTENTION TO HOLD MINING CLAIMS/SITES**

When Recorded Return, Document to:

Roger Wilder Claims Chairman  
46751 E Hwy 60 P.O. Box 313  
SALOME, AZ 85348

BLM  
Date  
Stamp

RECEIVED  
BLM ARIZONA STATE OFFICE  
2020 SEP - 9 A 7:53  
PHOENIX, ARIZONA

Check here if this is a change of address.

Telephone: 900/737-7490

E-mail Address: rog-chriswilder@hotmail.com

I (We) intend to hold the claims(s) and/or site(s) listed below for the calendar year 2021, and I (We) have filed or will file a Notice of Intent to Hold in the county where the claim (s) is located.

Reason for filing a Notice of Intent to Hold instead of an assessment work filing (check one):

- Maintenance fee was paid to maintain claim(s) during this assessment year.
- Mill or tunnel sites.
- Claim(s) was located during the current assessment year.
- BLM has deferred assessment work (attach copy of decision granting deferment, or pending petition for deferment including date petition was filed.)

Line No.	AMC NUMBER	CLAIM/SITE NAME	COUNTY RECORDER DATA (If available)	TWP	RNG	SEC
1		Roadrunner #5		003N	0200W	003
2		Roadrunner #6		003N	0200W	003
3						
4						
5						
6						
7						
8						
9						
10						

NOTICE OF INTENTION TO HOLD MINING CLAIMS/SITES  
page 2

RECEIVED  
BLM ARIZONA STATE OFFICE  
2020 SEP -9 A 1:53  
PHOENIX, ARIZONA  
BLM  
Date  
Stamp

1. State of Arizona, County of LAPAZ  
2. I (Name) Roger Wilder  
3. Reside at (Address) 46751 E Hwy 60 PO Box 313

City SALOME County LAPAZ State AZ Zip 85348 being duly sworn, depose and say that I am a citizen of the United States, more than eighteen years of age, that all of the facts set forth in this notice, subject to the provisions and penalties of 18 U.S.C. 1001 pertaining to the filing of false, fictitious, or fraudulent statements with the United States, are true and correct according to the best of my knowledge, information and belief.

4. Owner's name and address (If not shown in Items 1-3 above). Quartzsite Roadrunner  
Gen & Mineral Club PO Box 338 Quartzsite, AZ 85346

5. Dated: 3/10/20 Signature: [Signature]

Bureau of Land Management  
Arizona State Office  
<https://www.blm.gov/arizona>

No. of Claims: 2 x \$15 30.00  
Check No: \_\_\_\_\_ Init. \_\_\_\_\_  
Receipt No.: \_\_\_\_\_  
For BLM Use Only

**LOCATION NOTICES  
AMENDMENTS  
STATUS SHEET  
GEO REPORT/MTP**

# MINING CLAIM STATUS REPORT - Assessment Year 2020

Data Entered: 9/17/2020 *mc*

MTP Checked By: *mc*  
 GEO Checked By: *mc*

LEAD SERIAL NUMBER: AMC 461018 thru AMC 461020

**NUMBER OF CLAIMS & TYPE:**

**CHARGES:**

3 LODE  
 \_\_\_\_\_ PLACER  
 \_\_\_\_\_ ASSOCIATION PLACER  
 \_\_\_\_\_ MILL SITE  
 \_\_\_\_\_ TUNNEL SITE

Processing Fee @ \$20 = \$ 60  
 Location Fee @ \$40 = \$ 120  
 Maintenance Fee @ \$165 = \$ 495  
 Add'l Maint Fee for Assoc Placer = \$ \_\_\_\_\_  
**SUBTOTAL** \$ \_\_\_\_\_

TOTAL ACREAGE: \_\_\_\_\_ Per Claim  
 (Placer Only)

Other Fees \$ \_\_\_\_\_  
 Other Fees \$ \_\_\_\_\_

NUMBER OF LOCATORS: \_\_\_\_\_

**TOTAL** \$ 675

DOCUMENTS RECEIVED VIA: Over-the-Counter [ ] Mail [ ] **TIMELY FILED:** Yes [  ] No [ ]

LEGAL DESCRIPTION: T 3N R 20W SEC \_\_\_\_\_  
 T 5N R 7W SEC \_\_\_\_\_  
 T \_\_\_\_\_ R \_\_\_\_\_ SEC \_\_\_\_\_  
 T \_\_\_\_\_ R \_\_\_\_\_ SEC \_\_\_\_\_  
 T \_\_\_\_\_ R \_\_\_\_\_ SEC \_\_\_\_\_

BLM [ ] FOREST SERVICE [ ] \_\_\_\_\_ SUBJ TO PL 359: Yes [ ] No [ ]  
 WILDERNESS AREA [ ] \_\_\_\_\_

SPLIT ESTATE: N/A [ ] SX [ ] PX [ ] OTHER [ ] \_\_\_\_\_  
 SRHA [ ] Was proper Notice filed if located on SHRA Land? Yes [ ] No [ ]

**RECONVEYED MINERALS ON BLM LAND REQUIRE OPENING ORDER FROM 1944 TO 1993:**

Open to Entry On \_\_\_\_\_ N/A [ ]

**COMMENTS/STATUS:** VOID [ ] PARTIALLY VOID [ ] PVT MINERALS [ ] WITHDRAWN LANDS [ ]  
 OTHER [ ] \_\_\_\_\_

*NOI's also submitted - with nofees - +me  
 Roadrunner 15 +16 not dated.*

[ ] Claimant acknowledges that portions of the following claim(s) site(s) may be void or voidable.

Printed Name of Claimant \_\_\_\_\_ Signature of Claimant \_\_\_\_\_

\*\*\*\*\*FINAL ADJUDICATION\*\*\*\*\*

DATE \_\_\_\_\_ INITIALS \_\_\_\_\_

AMC461018

LOCATION NOTICE FOR LODE MINING CLAIM

Amendment BLM Serial # \_\_\_\_\_

NOTICE IS HEREBY GIVEN that the Roadrunner  
# 15 lode mining claim has been located  
by Quartzsite Gem & Mineral Club whose current mailing  
address is PO Box 338 Quartzsite  
AZ 85346

RECEIVED  
BLM AZ STATE OFFICE  
2020 SEP - 9 A 7:53  
PHOENIX, ARIZONA  
BLM  
Date  
Stamp

The general course of this claim is N-S and it is situated in LAPAZ  
County, Arizona. This claim is 1500 feet in length and 600 feet in width.

20 Total Claim Acreage. This claim runs from the location monument on which this location notice  
is posted on the centerline of the claim approximately 1500 feet in a South direction to the SE  
end line and 600 feet in a West direction to the SW end line. This claim is marked by six  
monuments, one at each corner and one at the center of each end line of the claim.

The location monument on which this notice is posted is situated within Section 3, Township 3  
N, Range 20 W, Gila Salt River Base and Meridian, Arizona and this claim encompasses portions  
of the following quarter section(s), section(s), Township(s) and Range(s) NA

Gila Salt River Base and Meridian, Arizona.

The locality of this claim with reference to some natural object or permanent monument and additional information  
(if any) concerning its locality are as follows: The NE corner of the claim is 300  
feet in a southerly direction to the survey monument  
described in G.L.O. survey marker 34353, 2 V 1950  
The above information is shown on the attached map.

DATED AND POSTED on the ground this \_\_\_\_\_ day of \_\_\_\_\_, 20\_\_\_\_.

LOCATOR(s)  AGENT

Print Name(s) Roger Wilder 920/737-7490  
Signature(s) [Handwritten Signature]

Form MCF100  
Revised Oct 2018

AN0461018

**MINING CLAIM MAP**

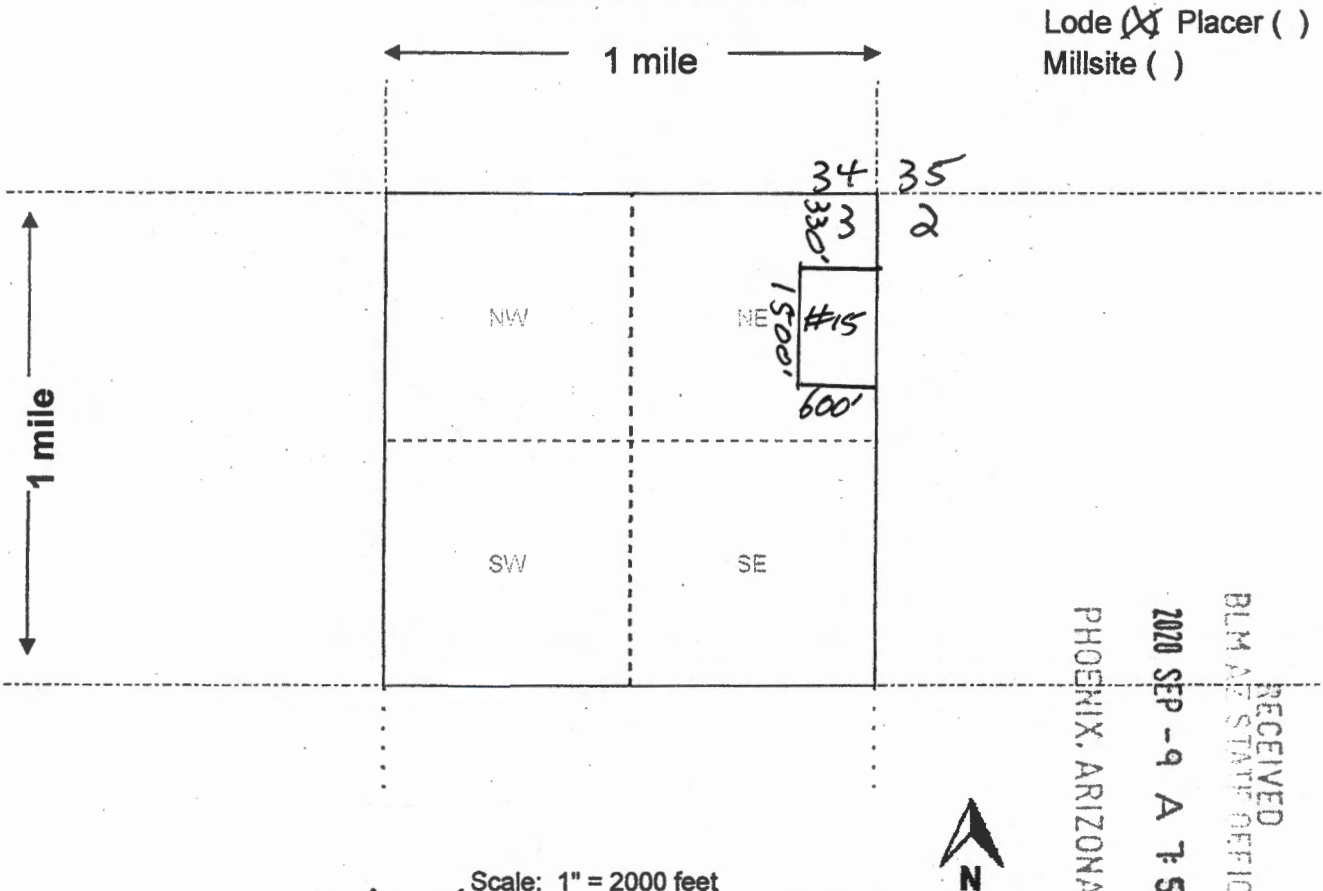

AMC461018

- The above map depicts the Roadrunner #15 mining claim, which is located in Section (s) 3, Township 20 W, Range 3 N, Gila and Salt River Base and Meridian, La Paz County, Arizona. Total claim acreage is 20
- The type of corner and location monuments used are as follows: 2x2 inch x 4 ft wood posts in stacked rocks
- The bearings and distances in degrees and feet between claim corners and to a public land survey monument are as depicted on the map.
- If the claim is a placer or millsite claim with exterior limits conforming to legal subdivisions of the public survey, provide a legal description of the claim NA

Form MCF100a  
Revised Oct 2018



LOCATION NOTICE FOR LODE MINING CLAIM

Amendment BLM Serial # \_\_\_\_\_

NOTICE IS HEREBY GIVEN that the Readrunner  
#16 lode mining claim has been located

by Quartzsite Roadrunner whose current mailing  
Gen & Mineral Club address is PO Box 338  
Quartzsite, AZ 85346

RECEIVED  
BLM A7 STATE OFFICE  
2020 SEP - 9 A 7:53  
PHOENIX, ARIZONA  
BLM  
Date  
Stamp

The general course of this claim is N-S and it is situated in La Paz  
County, Arizona. This claim is 1500 feet in length and 600 feet in width.

20 Total Claim Acreage. This claim runs from the location monument on which this location notice  
is posted on the centerline of the claim approximately 1500 feet in a South direction to the SE  
end line and 600 feet in a West direction to the SW end line. This claim is marked by six  
monuments, one at each corner and one at the center of each end line of the claim.

The location monument on which this notice is posted is situated within Section 3, Township 3  
N, Range R 20, Gila Salt River Base and Meridian, Arizona and this claim encompasses portions  
of the following quarter section(s), section(s), Township(s) and Range(s) NA

Gila Salt River Base and Meridian, Arizona.

The locality of this claim with reference to some natural object or permanent monument and additional information  
(if any) concerning its locality are as follows: The NE corner of claim is 600 feet in  
a NE direction to a survey monument described as  
G.L.O. survey marker 34/35 yr 1950 The above information is shown on the attached map.

DATED AND POSTED on the ground this \_\_\_\_\_ day of \_\_\_\_\_, 20\_\_\_\_.

LOCATOR(s)  AGENT  
Print Name(s) Roger Wilder 920/737-7490  
Signature(s) [Signature]

Form MCF100  
Revised Oct 2018

AMC461019

**MINING CLAIM MAP**

Lode ( ) Placer ( )  
Millsite ( )

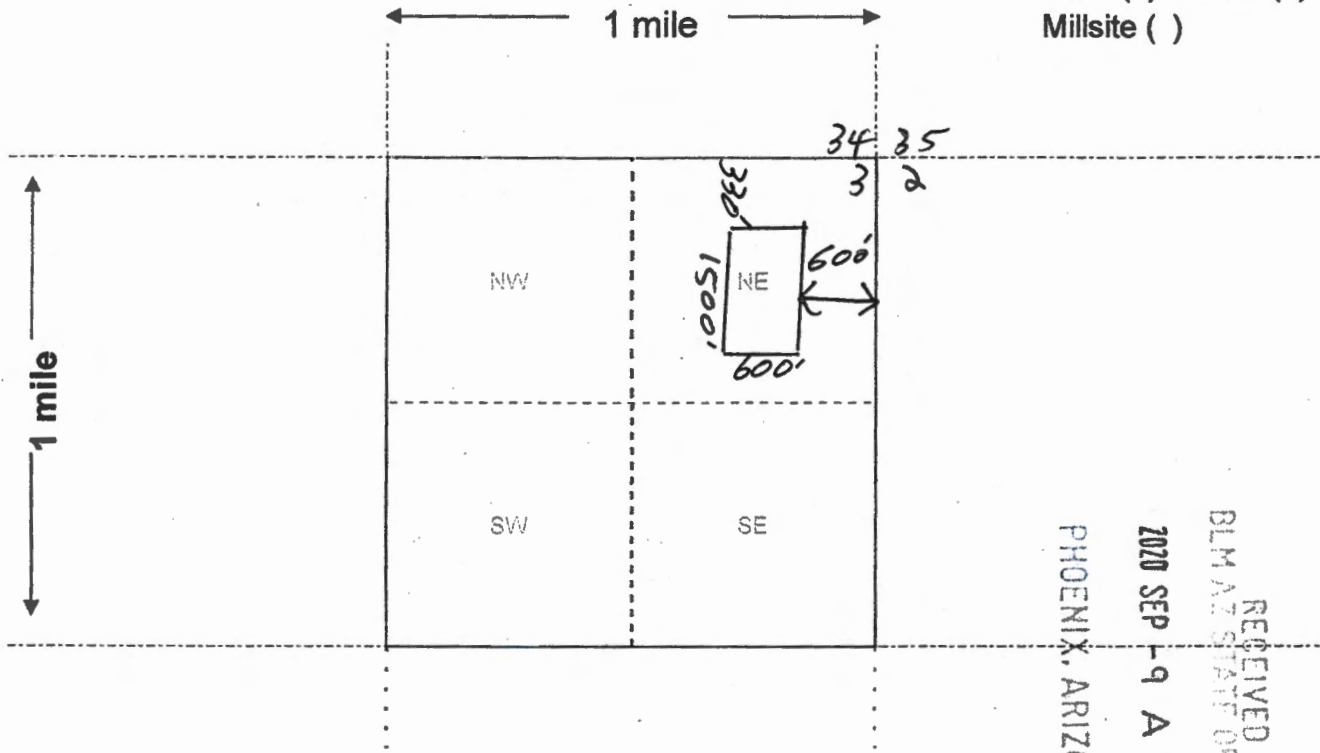

RECEIVED  
BLM AZ STATE OFFICE  
2020 SEP -9 A 7:54  
PHOENIX, ARIZONA

Scale: 1" = 2000 feet

- The above map depicts the Roadrunner #1/6 mining claim, which is located in Section (s) 3, Township 3 N, Range 20, Gila and Salt River Base and Meridian, LA PAZ County, Arizona. Total claim acreage is 20
- The type of corner and location monuments used are as follows: 2 in x 2 in x 4 ft wood posts in staked rock base
- The bearings and distances in degrees and feet between claim corners and to a public land survey monument are as depicted on the map.
- If the claim is a placer or millsite claim with exterior limits conforming to legal subdivisions of the public survey, provide a legal description of the claim NA

AMC461019

Form MCF100a  
Revised Oct 2018

LOCATION NOTICE FOR LODE MINING CLAIM

Amendment BLM Serial # \_\_\_\_\_

NOTICE IS HEREBY GIVEN that the Road Runner # 21  
Quartzsite Road Runners  
(Geological Mineral Club) lode mining claim has been located

by \_\_\_\_\_ whose current mailing  
address is PO Box 338

Quartzsite, AZ 85348

The general course of this claim is SE to NW and it is situated in Maricopa  
County, Arizona. This claim is 1450 feet in length and 600 feet in width.

19.97 Total Claim Acreage. This claim runs from the location monument on which this location notice  
is posted on the centerline of the claim approximately 725 feet in a SE direction to the NE  
end line and 600 feet in a SW direction to the SE end line. This claim is marked by six  
monuments, one at each corner and one at the center of each end line of the claim.

The location monument on which this notice is posted is situated within Section 17, Township 5  
N, Range 7 W, Gila Salt River Base and Meridian, Arizona and this claim encompasses portions  
of the following quarter section(s), section(s), Township(s) and Range(s) 17 5N 7W AND  
16 SW / SW 40

Gila Salt River Base and Meridian, Arizona.

The locality of this claim with reference to some natural object or permanent monument and additional information  
(if any) concerning its locality are as follows: 1033 FT AT 337° to Section  
Monument <sup>1216</sup> 2021 located at N 33.767896  
W 113.002779

The above information is shown on the attached map.

DATED AND POSTED on the ground this 10 day of March, 2020.

LOCATOR(s)  AGENT

Print Name(s) Roger Wilder

Signature(s) [Signature]

RECEIVED  
BLM AZ STATE OFFICE  
2020 SEP - 9 A 7:54  
PHOENIX, ARIZONA  
BLM  
Date  
Stamp

AMC461020

**MINING CLAIM MAP**

Lode ( ) Placer ( )  
Millsite ( )

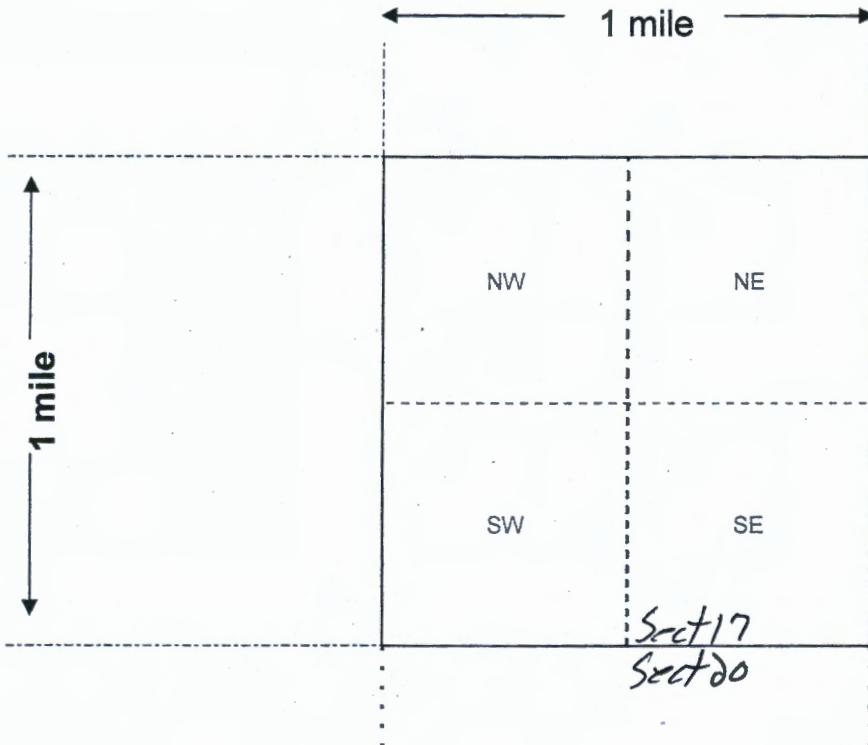

Sect  $\frac{17}{20}$  N. 33, 767 896  
W 13, 002 779

Sect 21 Monument  
From 17/16  
20121  
245 FT at 254° to  
south corner of claim

Scale: 1" = 2000 feet

1. The above map depicts the Roadrunner #21 mining claim, which is located in Section (s)  
17, Township 5 N, Range 7 W, Gila and Salt River Base and Meridian,

Maricopa County, Arizona. Total claim acreage is 20

2. The type of corner and location monuments used are as follows: 2" x 4 FT White and  
Fluorescent Red P.V.C. Pipe & rock pile

3. The bearings and distances in degrees and feet between claim corners and to a public land survey monument are as depicted on the map.

4. If the claim is a placer or millsite claim with exterior limits conforming to legal subdivisions of the public survey, provide a legal description of the claim \_\_\_\_\_

RECEIVED  
 BLANK STATE OFFICE  
 2018 SEP - 11 A 7 51  
 PHOENIX, ARIZONA

AN0461020

Form MCF100a  
Revised Oct 2018

**Date and Time Run:**  
9/17/2020 10:49:43 AM

Page 1 of 1

**DEPARTMENT OF THE INTERIOR  
BUREAU OF LAND MANAGEMENT  
Case Recordation**

**Geographic Report with Land**

Disposition is equal to **AUTHORIZED , CANCELLED , EXPIRED , PENDING , REJECTED , RELINQUISHED ,  
WITHDRAWN**

**and Meridian Township Range Section is equal to 14 0030N 0200W 003**

**and Admin State is equal to AZ**

**NO WARRANTY IS MADE BY BLM  
FOR USE OF THE DATA FOR  
PURPOSES NOT INTENDED BY BLM**

DEPARTMENT OF THE INTERIOR  
BUREAU OF LAND MANAGEMENT  
Case Recordation  
Geographic Report with Land

Admin State: AZ  
Geo State: AZ  
Serial Number: AZAR 0003819

Total Case Acres: 250.670

Casetype	Case Disp	Mer	Twp	Rng	Sec	Sur Type	Sur Nr	Suf	Subdivision	Pending Action
288100	AUTHORIZED	14	0030N	0200W	003	ALIQ			SENE;	
						LOTS			1;	

Admin State: AZ  
Geo State: AZ  
Serial Number: AZPHX 0083225

Total Case Acres: 438.303

Casetype	Case Disp	Mer	Twp	Rng	Sec	Sur Type	Sur Nr	Suf	Subdivision	Pending Action
288100	AUTHORIZED	14	0030N	0200W	003	FF		1	NENE;	Y

LR2K Home

CR-24  

# LR2000 Internal

## CR Geographic Report with Land

### Download User Guide (pdf)

**Purpose:** This report produces a geographic listing of case information based on retrieval by Meridian/Township/Range. This report format will display the case type, case disposition, meridian, township, range, section, survey type, survey number, surface management agency, pending actions, serial number, and total case acres.

To refresh the query, do a **Ctrl-R**. It resets the page and clears any criteria fields that may have entries.



### No Results

The specified criteria didn't result in any data. This is often caused by applying filters and/or selection steps that are too restrictive or that contain incorrect values. Please check your analysis filters and selection steps, and try again. The filters or selection steps currently being applied are shown below.

#### Filters

Disposition is equal to **AUTHORIZED, CANCELLED, EXPIRED, PENDING, REJECTED, RELINQUISHED, WITHDRAWN**  
**and** Meridian Township Range Section is equal to **14 0050N 0070W 017**  
**and** Admin State is equal to **AZ**

Return - Refresh







Quartzsite Roadrunners  
Gem & Mineral Club  
P.O. Box 338  
Quartzsite, AZ 85346

MINNEAPOLIS MN 553

03 SEP 2020 PM 4 L



RECEIVED  
BLM AZ STATE OFFICE

2020 SEP -9 A 7 54

PHOENIX, ARIZONA

BLM  
One North Central Ave. Suite 800  
Phoenix, AZ 85004-4427

85004-442700



D